

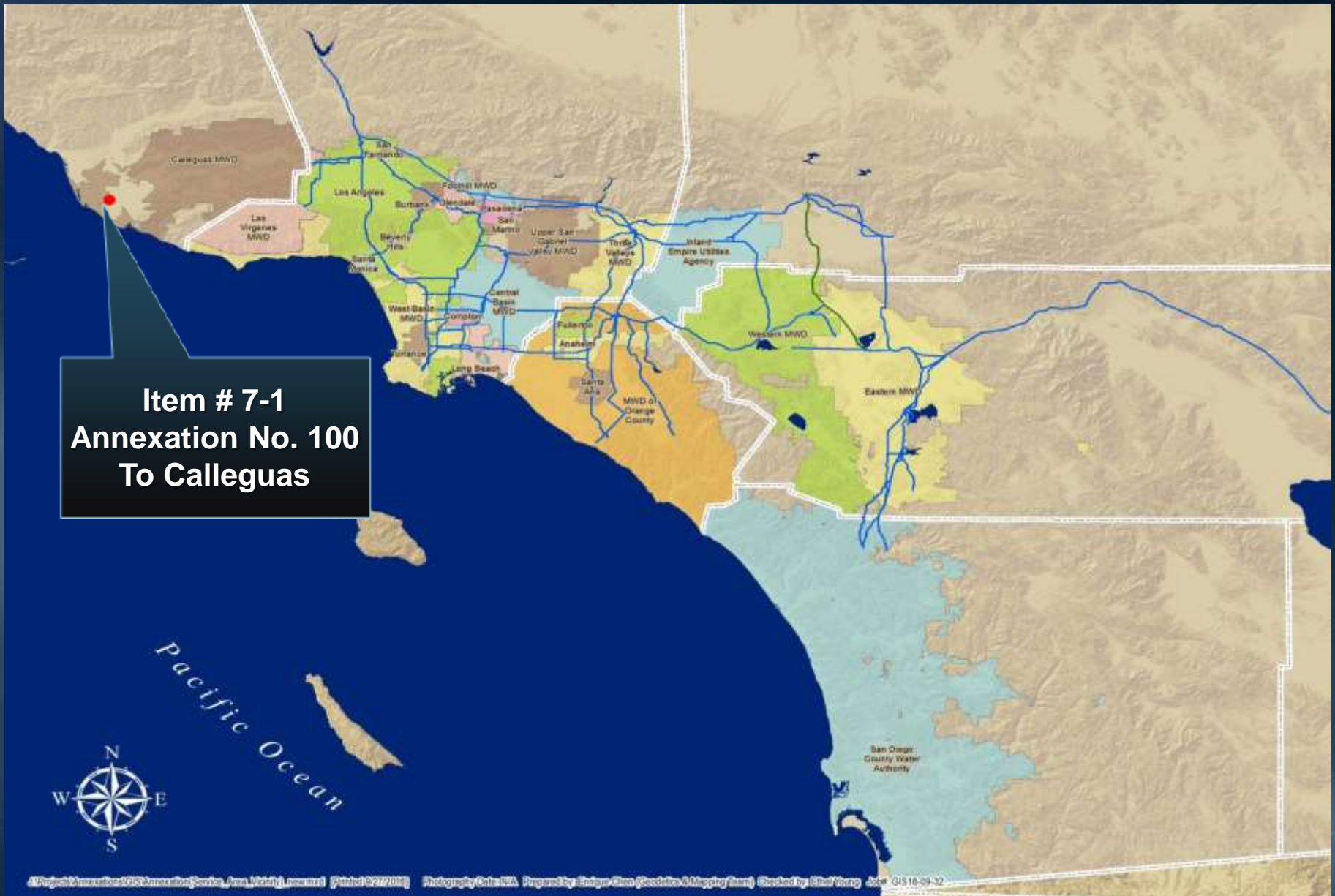

# Adopt CEQA Determination and Resolution for Annexation No. 100 to Calleguas MWD and Metropolitan

Finance & Insurance Committee  
Item 7-1  
October 11, 2016



**Item # 7-1  
Annexation No. 100  
To Calleguas**

**GROSS AREA = 8.329 Acres**  
**PUBLIC ROAD = 1.125 Acres**  
**NET AREA = 7.204 Acres**

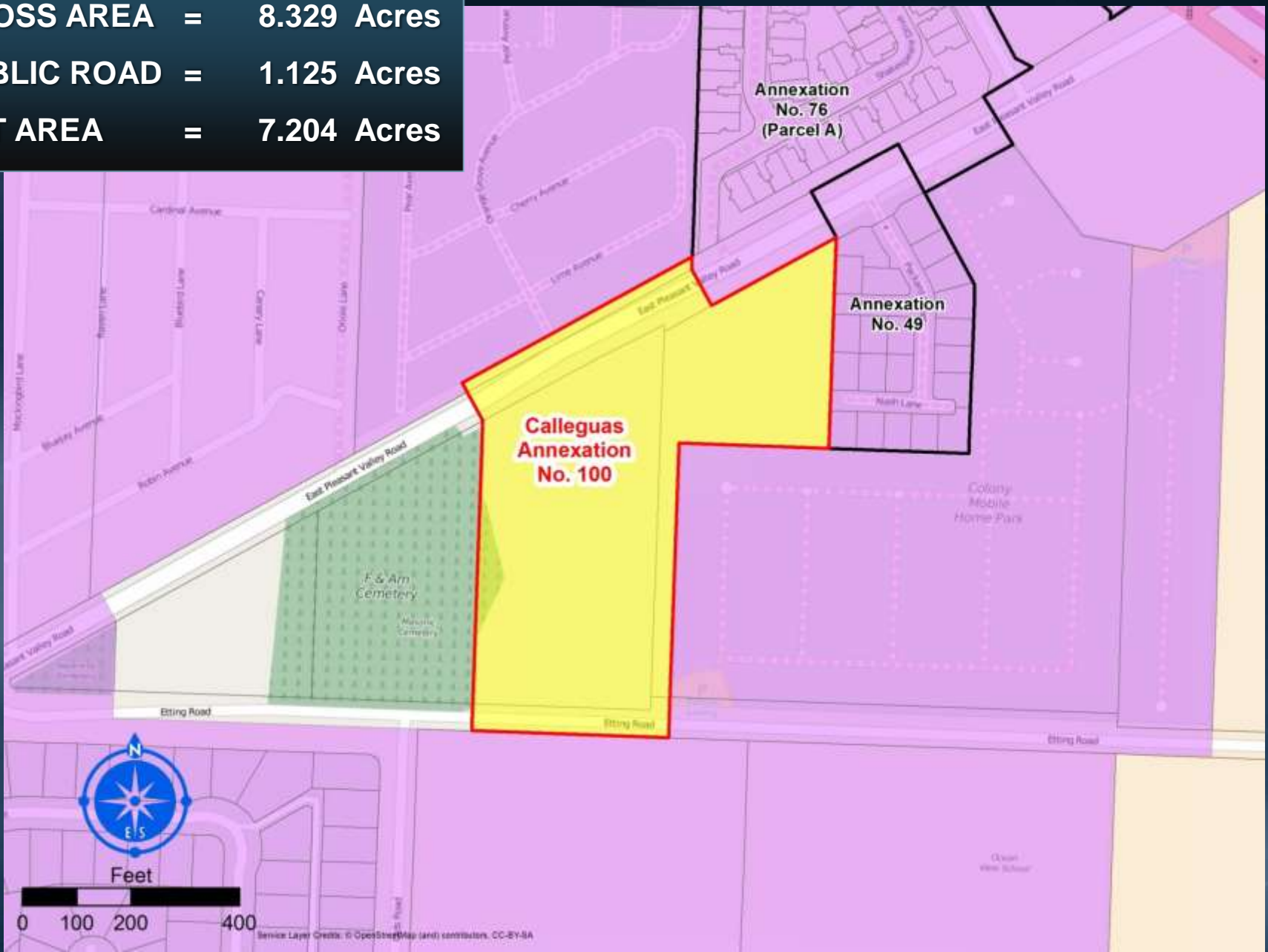

# Summary

<b>Annexation</b>	<b>Proposed Land Use</b>	<b>Acres</b>	<b>Annexation Charge</b>	<b>Increased Demand Upon Metropolitan (acre feet/yr)</b>
<b>Annexation No. 100</b>	<b>Residential</b>	<b>8.329</b>	<b>\$ 36,920.50</b>	<b>16.2</b>
<b>Processing Charge</b>			<b>\$ 5,000</b>	
<b>TOTAL</b>		<b>8.329</b>	<b>\$ 41,920.50</b>	<b>16.2 AFY</b>

# Board Options

- Option 1:

- Review and consider the CEQA determination and adopt Lead Agency's findings related to this proposed annexation action, and
- Adopt annexation resolution for Annexation No. 100 to Calleguas and Metropolitan

- Option 2:

- Decline the Request

# Staff Recommendation

- Option 1

